

SITE SECTION AA

SCALE 1:500



SITE SECTION AA PART 1

SCALE 1:200

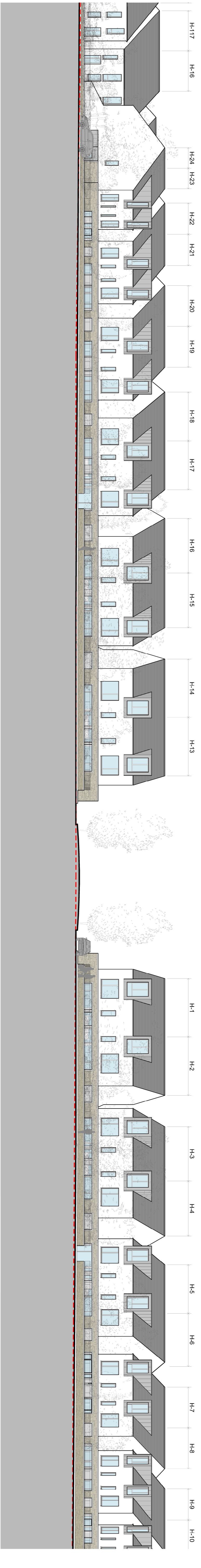

SITE SECTION AA PART 2

SCALE 1:200

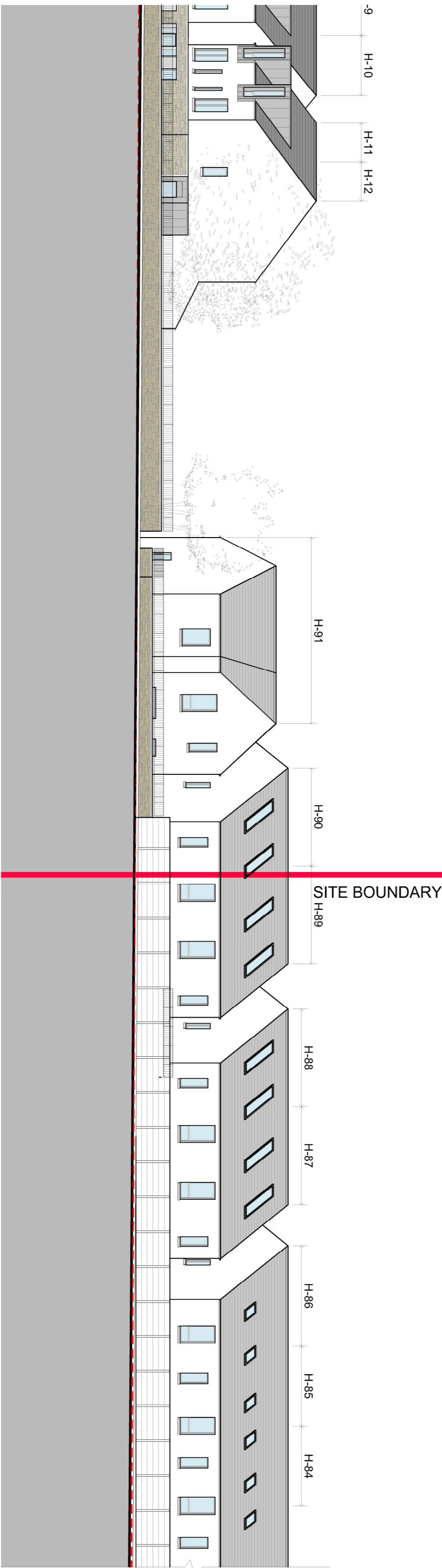

SITE SECTION AA PART 3

SCALE 1:200

SECTION KEY

SCALE 1:3000

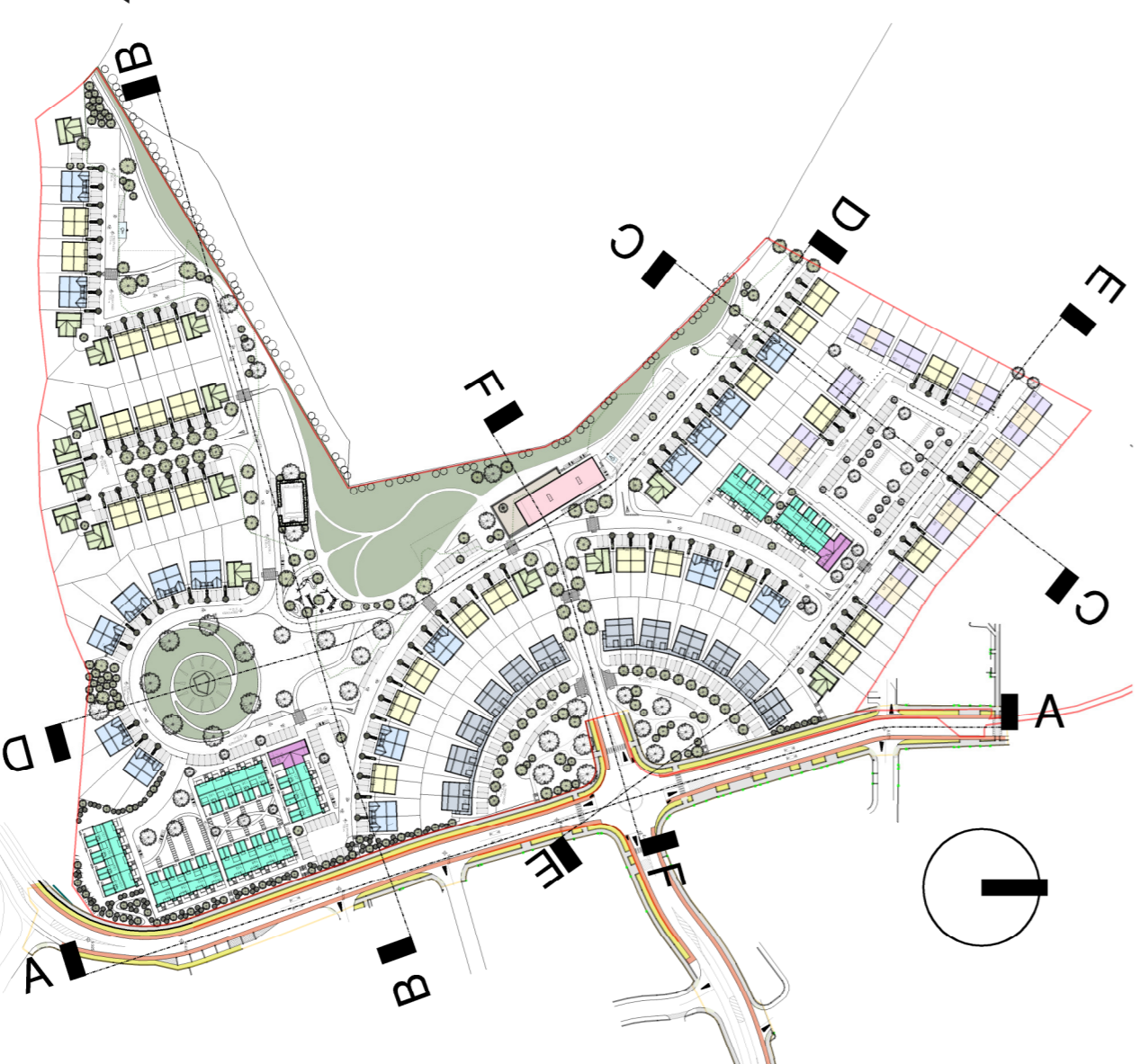

--- Line of Existing Ground
preliminary
not for construction

Conditions of Use of this drawing

1. This drawing is reproduced at a smaller size which makes these conditions difficult to read. Please contact the Architects office for a larger copy of these conditions.
2. This drawing is the property of the Architects and is not to be used for any other purpose without the written consent of the Architects. It is not to be used for any other purpose without the written consent of the Architects.
3. This drawing is not to be used for any other purpose without the written consent of the Architects.
4. This drawing is not to be used for any other purpose without the written consent of the Architects.
5. This drawing is not to be used for any other purpose without the written consent of the Architects.
6. This drawing is not to be used for any other purpose without the written consent of the Architects.
7. This drawing is not to be used for any other purpose without the written consent of the Architects.
8. This drawing is not to be used for any other purpose without the written consent of the Architects.
9. This drawing is not to be used for any other purpose without the written consent of the Architects.
10. This drawing is not to be used for any other purpose without the written consent of the Architects.
11. This drawing is not to be used for any other purpose without the written consent of the Architects.
12. This drawing is not to be used for any other purpose without the written consent of the Architects.
13. This drawing is not to be used for any other purpose without the written consent of the Architects.
14. This drawing is not to be used for any other purpose without the written consent of the Architects.
15. This drawing is not to be used for any other purpose without the written consent of the Architects.

Project to which this drawing applies

1. This drawing is not to be used for any other purpose without the written consent of the Architects.
2. This drawing is not to be used for any other purpose without the written consent of the Architects.
3. This drawing is not to be used for any other purpose without the written consent of the Architects.
4. This drawing is not to be used for any other purpose without the written consent of the Architects.
5. This drawing is not to be used for any other purpose without the written consent of the Architects.
6. This drawing is not to be used for any other purpose without the written consent of the Architects.
7. This drawing is not to be used for any other purpose without the written consent of the Architects.
8. This drawing is not to be used for any other purpose without the written consent of the Architects.
9. This drawing is not to be used for any other purpose without the written consent of the Architects.
10. This drawing is not to be used for any other purpose without the written consent of the Architects.
11. This drawing is not to be used for any other purpose without the written consent of the Architects.
12. This drawing is not to be used for any other purpose without the written consent of the Architects.
13. This drawing is not to be used for any other purpose without the written consent of the Architects.
14. This drawing is not to be used for any other purpose without the written consent of the Architects.
15. This drawing is not to be used for any other purpose without the written consent of the Architects.

Project: Housing Development, Moneyduff, Crummore, Co Galway
Client: Atium Ltd
Planning: Planning
Site Section AA: Site Section AA
Drawing Purpose: B S
Scale: 1:500 / 1:200
Drawing Reference: 2325-P-007
Drawn by: B S
Checked by: E T
Approved: DATE: Feb. 2019
Rev. No.: A1

Simon Kelly Architects
 21 Middle Street,
 Galway
 +353 91 56 2949
 Cow's Yard,
 Westport, Mayo
 +353 98 24 719
 info@sk.ie
 www.sk.ie

REV / DATE / DESCRIPTION

By